

PLAN SHOWING THE PROPOSED

RESIDUALY BUILDING ALLOT NO 14  
**CMDA 'A' CHANNEL**  
 MULLAI STREET EATHANAGAR  
 C. No. 117088/14  
 VALASARAVAKKAM PANCHAYAT UNION  
 THIRUVALLUR DISTRICT  
 A.P.  
 IM S.NO: 113/13 & 14 PART  
 SCALE: 1"=8'0"  
 VALASARAVAKKAM PANCHAYAT UNION.

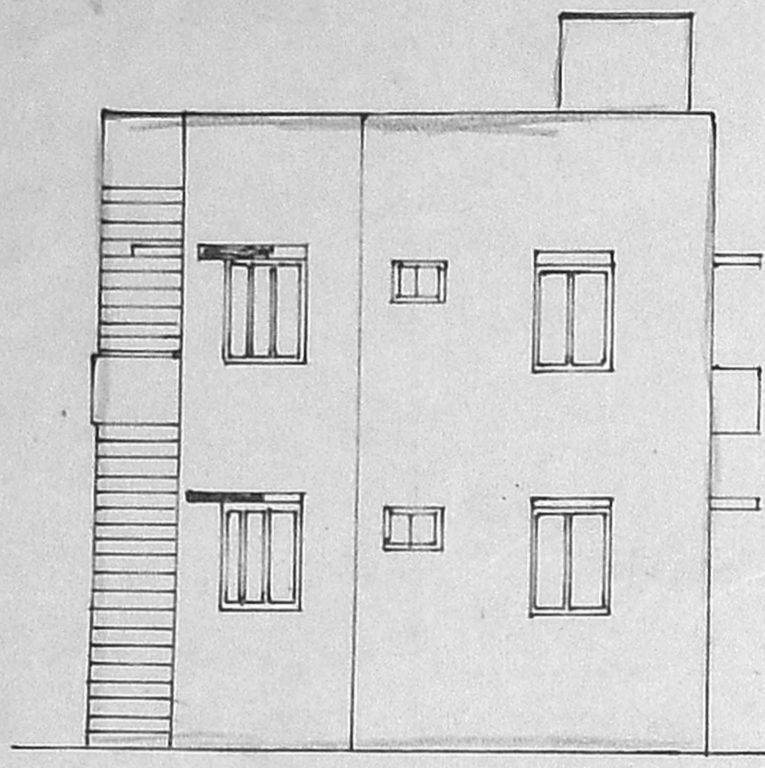

ELEVATION

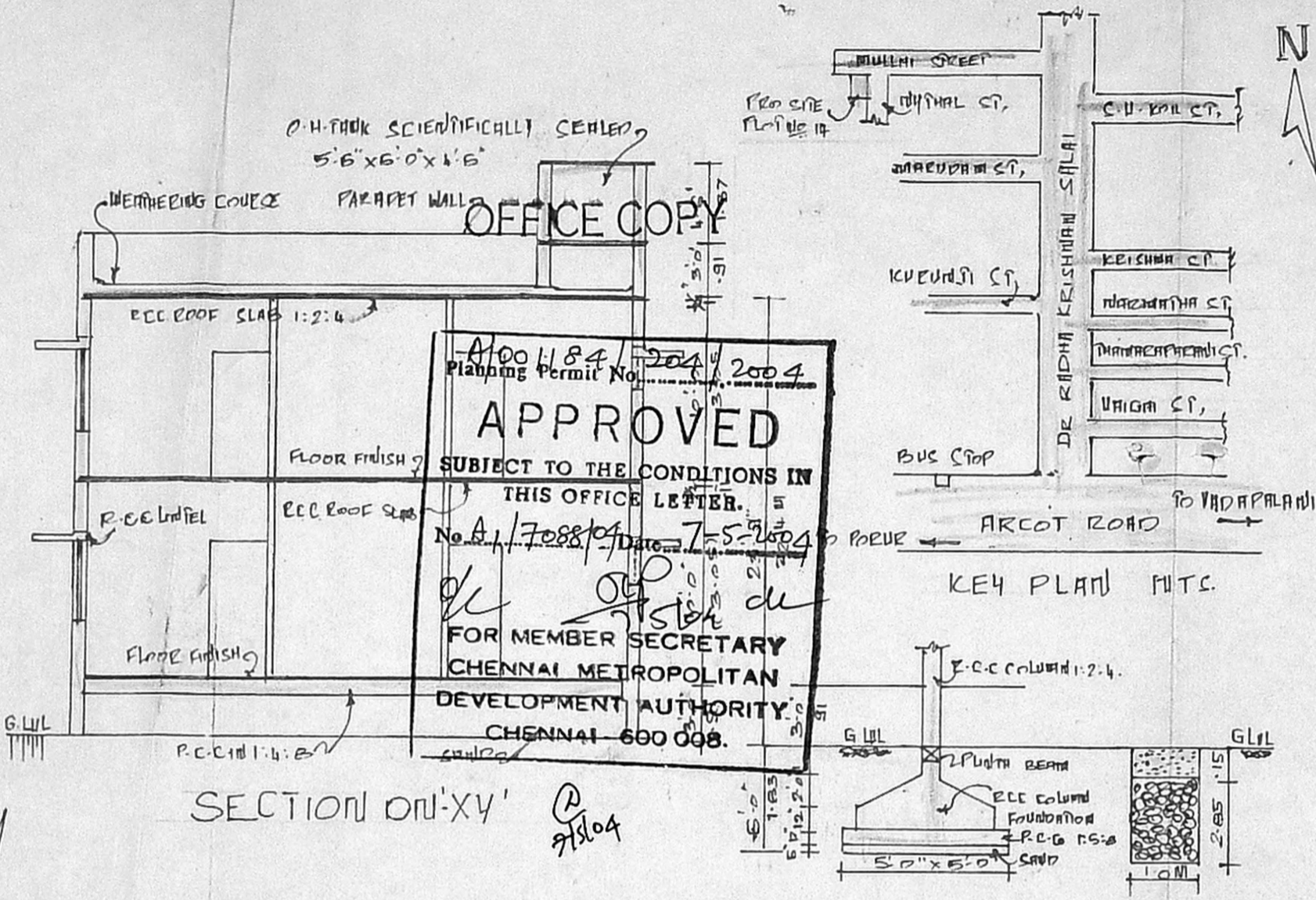

SECTION ON 'XY'

FOUNDATION DETAILS PERCOLATION PIT

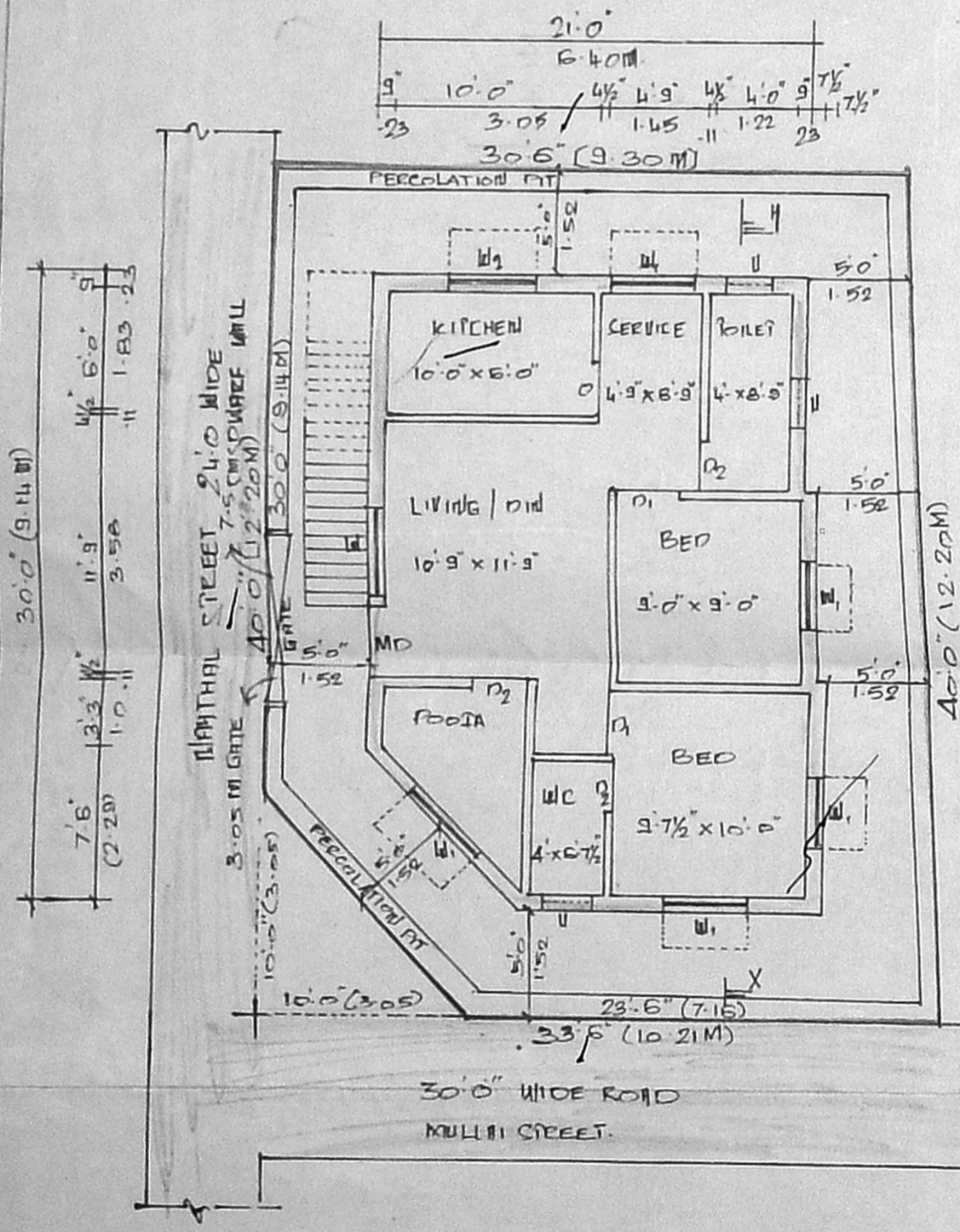

SITE PLAN / GROUND FLOOR PLAN

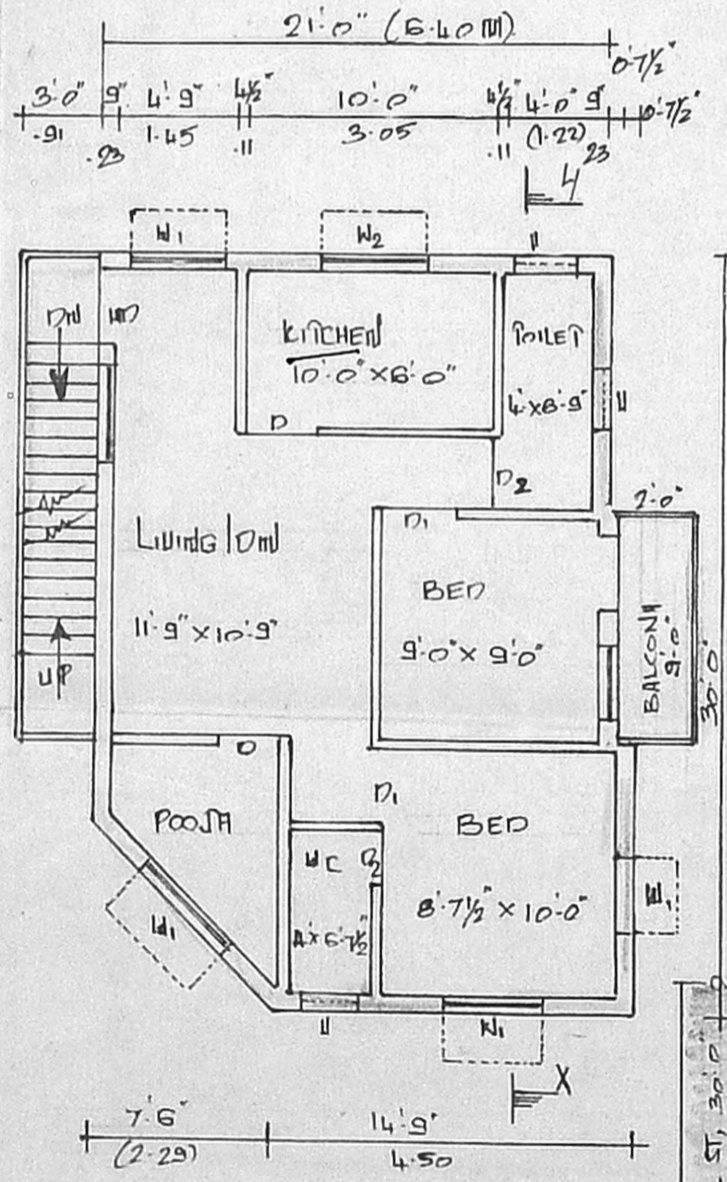

FIRST FLOOR PLAN

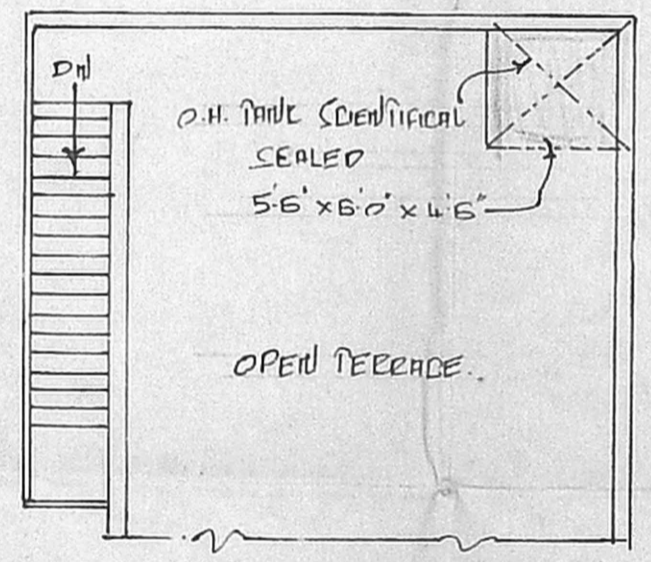

TERRACE FLOOR PLAN

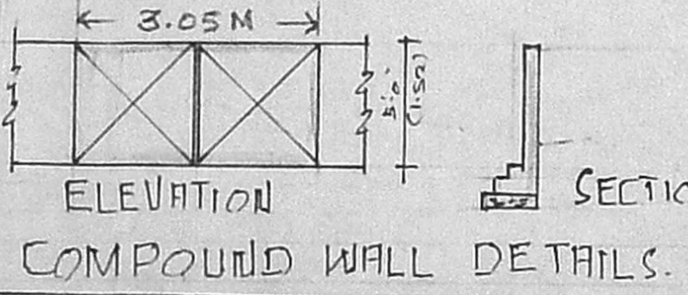

COMPOUND WALL DETAILS

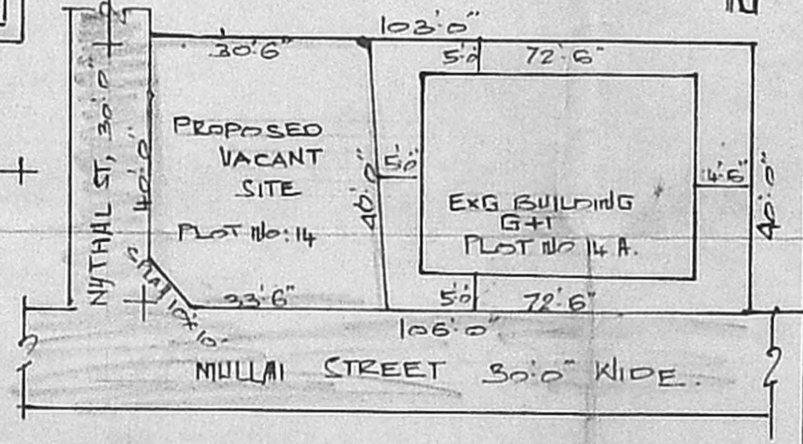

RESIDURY PLOT DETAILS

JOINERY DETAILS. FEET.

MD	MAIN DOOR	3'3" x 7'0"
DI	PANEL DOOR	3'0" x 7'0"
D2	- do -	2'6" x 7'0"
W	PANEL WINDOW	5'0" x 4'6"
W1	- do -	4'0" x 4'6"
W2	- do -	5'0" x 3'0"
V	VENTILATOR	2'0" x 2'0"

AREA DETAILS

	SQFT	SQM
PLOT EXTENT	1268.0	117.50
G. FLOOR AREA	522.0	57.78
F. FLOOR AREA	548.0	60.29
TOTAL AREA	1271.0	118.08
PLOT COVERAGE	51.18	
F.S.I	1.002	

COLOUR INDEX:  
 PROPOSED ROAD BOUNDARY

OWNER: For T1203

S. SUNDARAM, L.S.E.,  
 Licensed Surveyor, Class-II No. 27/2002-2003  
 Corporation of Chennai and  
 Consulting Engineer.  
 PLOT NO. 4, THIRUNELAKANDAR NAGAR,  
 KAVANGALAI PUZHAI, (P.O.)  
 CHENNAI - 600 088